

RANI BIRLA GIRLS' COLLEGE

38, Shakespeare Sarani, Kolkata- 700017

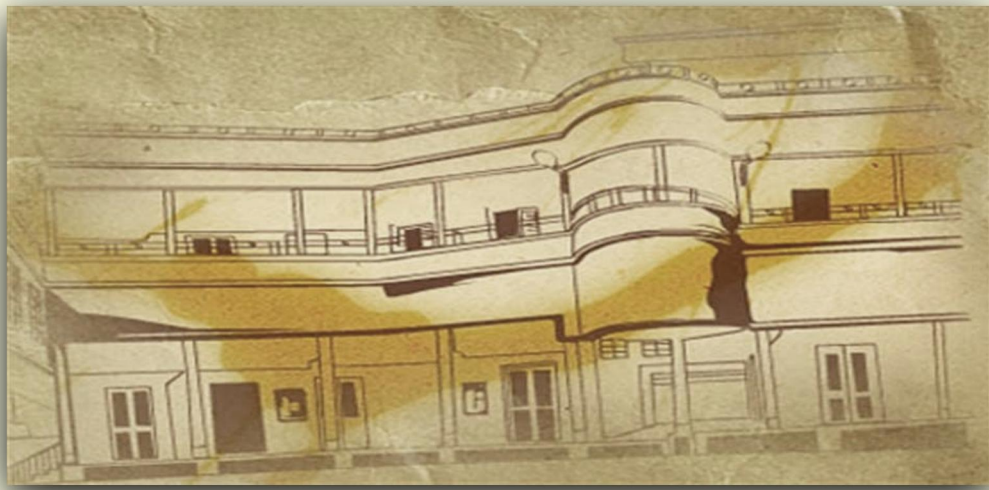

*Criterion Name: Curricular Aspect (DVV
QUERIES)*

Index No: 1.4.1

Subtitle: Filled in feedback form



PHONE : 2287-5509 / 2283-5797

RANI BIRLA GIRLS' COLLEGE

38, Shakespeare Sarani
Kolkata - 700 017

GOVT. AIDED NAAC ACCREDITED

CRITERION I : CURRICULAR ASPECTS

This is to certify that all the supporting documents related to **Feedback system** are authentic.

1. Feedback analysis report submitted to appropriate bodies.
2. **At least 4 filled-in feedback form from different stake holders like students, teachers, employers, alumni etc.**
3. Action taken report on the feedback analysis
4. Provided links for any other relevant document to support the claim.
5. Link of institution's website where comprehensive feedback, analysis and action taken report are hosted.

(Dr. Srabanti Bhattacharya)

PRINCIPAL
RANI BIRLA GIRLS' COLLEGE
38, SHAKESPEARE SARANI
KOLKATA - 700017

RANI BIRLA GIRLS' COLLEGE

38, SHAKESPEARE SARANI, KOLKATA: 700017

Criterion: 1

Index Number: 1.4.1

Subtitle: Filled in forms from the minimum of two stakeholders

1. Students
2. Teachers
3. Employers
4. Alumni

Filled in forms from the minimum of two stakeholders:

Students

RANI BIRLA GIRLS' COLLEGE: FEEDBACK FORM FOR TEACHERS' EVALUATION BY STUDENTS

Name of the Teacher:

Dr. Vijaya Singh

Class

3rd Year

Department *

Hindi

Session *

19-20

1. Punctuality in taking classes *

Very Good

2. Regularity in taking classes *

Very Good ▼

3. Completes syllabus of the course in time *

Very Good ▼

4. Provides relevant reference material *

Very Good ▼

5. Makes alternative arrangement of class in his/ her absence *

Very Good ▼

6. Relevance of teaching to topic/text *

Very Good ▼

7. Focus on syllabi *

Very Good ▼

8. Communication skills *

Very Good ▼

9. Conducting classroom discussions *

Good ▼

10. Delivery of structured lecture *

Very Good ▼

General Comments

Till now, she is the best guide or teacher I know.
.....

This content is neither created nor endorsed by Google.

Google Forms

RANI BIRLA GIRLS' COLLEGE: FEEDBACK FORM FOR TEACHERS' EVALUATION BY STUDENTS

Name of the Teacher:

Mantoo Das

Class

3rd Year

Department *

Hindi

Session *

19-20

1. Punctuality in taking classes *

Good

2. Regularity in taking classes *

Good ▼

3. Completes syllabus of the course in time *

Good ▼

4. Provides relevant reference material *

Good ▼

5. Makes alternative arrangement of class in his/ her absence *

Good ▼

6. Relevance of teaching to topic/text *

Good ▼

7. Focus on syllabi *

Good ▼

8. Communication skills *

Good ▼

9. Conducting classroom discussions *

Satisfactory ▼

10. Delivery of structured lecture *

Good ▼

General Comments

Thank you

This content is neither created nor endorsed by Google.

Google Forms

Rani Birla Girls' College

NAAC

Criterion 1

1.4.1 - Institution obtains feedback on the syllabus and its transaction from the students.

Students are directed to rate their institution.

Email *

anganasanyal0524@gmail.com

Semester *

Semester 2

Semester 4

Semester 6

Subject *

- English Honours
- Education Honours
- Geography Honours
- History Honours
- Political Science Honours
- Sociology Honours
- Hindi Honours
- Journalism and Mass communication Honours
- B.A. General
- B.Sc. General
- B.A. Major (CMEV)
- B.FAD Honours

1.How would you rate the department in curricular delivery and transaction through blended mode? *

Lowest

- 1
- 2
- 3
- 4
- 5

Highest

2. How would you rate the teaching practices in this department in terms of making the syllabus more * understandable?

Lowest

1

2

3

4

5

Highest

3. How would you rate the syllabus progression and completion in this department? *

Lowest

1

2

3

4

5

Highest

4. How would you rate the access you have to the central library? *

Lowest

1

2

3

4

5

Highest

5. How would you rate the provisions of remedial classes held in your department? *

Lowest

1

2

3

4

5

Highest

6. How would you rate the adherence (of the departmental teaching) to the prescribed university curriculum? *

Lowest

1

2

3

4

5

Highest

7. How would you rate the department in dissemination of reading resources and study material? *

Lowest

1

2

3

4

5

Highest

8. How would you rate department in motivating you as a learner through its curricular delivery? *

Lowest

1

2

3

4

5

Highest

9. How would you rate the quality and availability of reading resources in the library? *

Lowest

1

2

3

4

5

Highest

10. How would you rate the availability of departmental teachers beyond class contact hours for further facilitating curricular delivery? *

Lowest

1

2

3

4

5

Highest

* Any Suggestions:-

This content is neither created nor endorsed by Google.

Google Forms

Rani Birla Girls' College

NAAC

Criterion 1

1.4.1 - Institution obtains feedback on the syllabus and its transaction from the students.

Students are directed to rate their institution.

Email *

shaikhsalehamahjabeen786@gmail.com

Semester *

Semester 2

Semester 4

Semester 6

Subject *

- English Honours
- Education Honours
- Geography Honours
- History Honours
- Political Science Honours
- Sociology Honours
- Hindi Honours
- Journalism and Mass communication Honours
- B.A. General
- B.Sc. General
- B.A. Major (CMEV)
- B.FAD Honours

1.How would you rate the department in curricular delivery and transaction through blended mode? *

Lowest

1

2

3

4

5

Highest

2. How would you rate the teaching practices in this department in terms of making the syllabus more understandable? *

Lowest

1

2

3

4

5

Highest

3. How would you rate the syllabus progression and completion in this department? *

Lowest

1

2

3

4

5

Highest

4. How would you rate the access you have to the central library? *

Lowest

1

2

3

4

5

Highest

5. How would you rate the provisions of remedial classes held in your department? *

Lowest

1

2

3

4

5

Highest

6. How would you rate the adherence (of the departmental teaching) to the prescribed university curriculum? *

Lowest

1

2

3

4

5

Highest

7. How would you rate the department in dissemination of reading resources and study material? *

Lowest

1

2

3

4

5

Highest

8. How would you rate department in motivating you as a learner through its curricular delivery? *

Lowest

1

2

3

4

5

Highest

9. How would you rate the quality and availability of reading resources in the library? *

Lowest

1

2

3

4

5

Highest

10. How would you rate the availability of departmental teachers beyond class contact hours *
for further facilitating curricular delivery?

Lowest

1

2

3

4

5

Highest

* Any Suggestions:-

no

This content is neither created nor endorsed by Google.

Google Forms

Filled in forms from the minimum of two stakeholders:

Teachers

Rani Birla Girls' College

Teachers Feedback 2022-2023

The respondent's email (sushmitarbgc@gmail.com) was recorded on submission of this form.

Teachers Feedback *

Session 2022-2023

Name of the teacher *

Sushmita Das

Q1. Classes are held according to routine and time. *

Strongly agree

Agree

Don't know

Disagree

Strongly Disagree

Q2. Classrooms are adequately available for conducting classes smoothly. *

- Strongly agree
- Agree
- Don't know
- Disagree
- Strongly Disagree

Q3. Teachers get adequate time for conducting classes smoothly. *

- Strongly agree
- Agree
- Don't know
- Disagree
- Strongly Disagree

Q4. Innovative teaching methods can improve students' quality of understanding. *

- Strongly agree
- Agree
- Don't know
- Disagree
- Strongly Disagree

Q5. Remedial/Extra classes needed and also conducted for the betterment of the students. *

- Strongly agree
- Agree
- Don't know
- Disagree
- Strongly Disagree

Q6. Examination duties do not impact classroom responsibilities. *

- Strongly agree
- Agree
- Don't know
- Disagree
- Strongly Disagree

Q7. Departmental meetings are conducted on a regular basis to manage academic responsibilities smoothly. *

- Strongly agree
- Agree
- Don't know
- Disagree
- Strongly Disagree

Q8. Academic responsibilities shared uniformly within teachers in the department. *

- Strongly agree
- Agree
- Don't know
- Disagree
- Strongly Disagree

Q9. College allowed teachers to participate in the teacher and teaching related development programme. *

- Strongly agree
- Agree
- Don't know
- Disagree
- Strongly Disagree

Q10. College has taken some welfare schemes for teachers and non-teaching staffs'. *

- Strongly agree
- Agree
- Don't know
- Disagree
- Strongly Disagree

Q11. College conducts sanitisation on a regular basis. *

- Strongly agree
- Agree
- Don't know
- Disagree
- Strongly Disagree

Q12. Cleanliness and a healthy environment sustain the mental well being of the teachers. *

- Strongly agree
- Agree
- Don't know
- Disagree
- Strongly Disagree

Q13. Infrastructure of the college is suitable enough for conducting any kind of academic activities. *

- Strongly agree
- Agree
- Don't know
- Disagree
- Strongly Disagree

Q14. Classroom has adequate facilities for conducting ICT classes. *

- Strongly agree
- Agree
- Don't know
- Disagree
- Strongly Disagree

Q15. Library has adequate books facilities for all departments. *

- Strongly agree
- Agree
- Don't know
- Disagree
- Strongly Disagree

*Any suggestions:

This content is neither created nor endorsed by Google.

Google Forms

Rani Birla Girls' College

Teachers Feedback 2022-2023

The respondent's email (pampachatterjee@gmail.com) was recorded on submission of this form.

Teachers Feedback *

Session 2022-2023

Name of the teacher *

PAMPA CHATTERJEE

Q1. Classes are held according to routine and time. *

- Strongly agree
- Agree
- Don't know
- Disagree
- Strongly Disagree

Q2. Classrooms are adequately available for conducting classes smoothly. *

- Strongly agree
- Agree
- Don't know
- Disagree
- Strongly Disagree

Q3. Teachers get adequate time for conducting classes smoothly. *

- Strongly agree
- Agree
- Don't know
- Disagree
- Strongly Disagree

Q4. Innovative teaching methods can improve students' quality of understanding. *

- Strongly agree
- Agree
- Don't know
- Disagree
- Strongly Disagree

Q5. Remedial/Extra classes needed and also conducted for the betterment of the students. *

- Strongly agree
- Agree
- Don't know
- Disagree
- Strongly Disagree

Q6. Examination duties do not impact classroom responsibilities. *

- Strongly agree
- Agree
- Don't know
- Disagree
- Strongly Disagree

Q7. Departmental meetings are conducted on a regular basis to manage academic responsibilities smoothly. *

- Strongly agree
- Agree
- Don't know
- Disagree
- Strongly Disagree

Q8. Academic responsibilities shared uniformly within teachers in the department. *

- Strongly agree
- Agree
- Don't know
- Disagree
- Strongly Disagree

Q9. College allowed teachers to participate in the teacher and teaching related development programme. *

- Strongly agree
- Agree
- Don't know
- Disagree
- Strongly Disagree

Q10. College has taken some welfare schemes for teachers and non-teaching staffs'. *

- Strongly agree
- Agree
- Don't know
- Disagree
- Strongly Disagree

Q11. College conducts sanitisation on a regular basis. *

- Strongly agree
- Agree
- Don't know
- Disagree
- Strongly Disagree

Q12. Cleanliness and a healthy environment sustain the mental well being of the teachers. *

- Strongly agree
- Agree
- Don't know
- Disagree
- Strongly Disagree

Q13. Infrastructure of the college is suitable enough for conducting any kind of academic activities. *

- Strongly agree
- Agree
- Don't know
- Disagree
- Strongly Disagree

Q14. Classroom has adequate facilities for conducting ICT classes. *

- Strongly agree
- Agree
- Don't know
- Disagree
- Strongly Disagree

Q15. Library has adequate books facilities for all departments. *

- Strongly agree
- Agree
- Don't know
- Disagree
- Strongly Disagree

*Any suggestions:

This content is neither created nor endorsed by Google.

Google Forms

Filled in forms from the minimum of two stakeholders:

Employers

A S MANUFACTURING

EMPLOYERS FEEDBACK FORM

1. Mention the name of the students for all are employed in your organisation
NANDITA SAHA
2. Satisfaction with Performance: Excellent/Good/ Fair/ Satisfactory/ Not Satisfactory
3. Openness to learning new skills: Excellent/Good/ Fair/ Satisfactory/ Not Satisfactory
4. Subject Knowledge: Excellent/Good/ Fair/ Satisfactory/ Not Satisfactory
5. Punctuality/ Discipline: Excellent/Good/ Fair/ Satisfactory/ Not Satisfactory
6. Overall relationship with peers/seniors/ juniors: Excellent/Good/ Fair/ Satisfactory/ Not Satisfactory
7. Problem Solving Skills: Excellent/Good/ Fair/ Satisfactory/ Not Satisfactory
8. Commitment and sincerity towards work: Excellent/Good/ Fair/ Satisfactory/ Not Satisfactory
9. Would you like to recruit more students of Rani Birla Girls' College: Yes/ No/ May be
10. Any other suggestions or remarks which can help us improve:

A circular blue stamp with the text 'A S MANUFACTURING' is partially visible behind a handwritten signature in blue ink.

EMPLOYER'S FEEDBACK FORM

1. Mention the name and designation of the student of Rani Birla Girls' College employed in your organization: SANJANA BARUA – PR Associate
2. Satisfaction with Performance: Excellent/Good/Fair/Satisfactory/Not Satisfactory ✓
3. Enthusiastic in learning new skills: Excellent/Good/Fair/Satisfactory/Not Satisfactory ✓
4. Subject/Domain Knowledge: Excellent/Good/Fair/Satisfactory/Not Satisfactory ✓
5. Punctuality/ Discipline: Excellent/Good/Fair/Satisfactory/Not Satisfactory ✓
6. Overall relationship with peers/seniors/juniors: Excellent/Good/Fair/Satisfactory/Not Satisfactory ✓
7. Problem Solving Skills: Excellent/Good/Fair/Satisfactory/Not Satisfactory ✓
8. Commitment and sincerity towards work: Excellent/Good/Fair/Satisfactory/Not Satisfactory ✓
9. Would you like to recruit more students of Rani Birla Girls' College: Yes/No/ May be ✓
10. Does the UG course completed by her needs any upgradation: Yes/No/May Be ✓
11. If Yes, please specify:
12. Any other suggestions or remarks which can help us to improve:

Need more practical oriented activity so that the students can learn the work a bit prior joining any job.

Signature of Head of Organisation/ Institution (with official seal)



Filled in forms from the minimum of two stakeholders:

Alumni

ALUMNI FEEDBACK OF RANI BIRLA GIRLS' COLLEGE 2019-20

All Alumni of Rani Birla Girls' College are requested to fill up this feedback form. Data collected will be utilized for college record and can be presented for NAAC Assessment and Accreditation of the institution.

NAME *

Ispita Har

PHONE NUMBER *

8240154791

EMAIL ID *

ispita6@gmail.com

YEAR OF PASSING OUT (e.g. 2018-19) *

2018



CITY AND COUNTRY OF PRESENT RESIDENCE (e.g. Kolkata, India) *

Kolkata, India

HIGHEST QUALIFICATION *

- GRADUATE
- POST-GRADUATE
- PROFESSIONAL DEGREE/DIPLOMA (e.g. MBA , MCA)
- Other:

COURSE OF STUDY AT RBGC *

ENGLISH HONOURS ▼

CURRENT STATUS *

- STUDENT
- EMPLOYED (SERVICE)
- SELF EMPLOYED/BUSINESS
- NOT WORKING

If Student

NAME OF THE COURSE YOU ARE CURRENTLY PURSUING *

Choose ▼

NAME OF THE INSTITUTION/EXAM CURRENTLY REGISTERED AT *

YOUR RESPONSE

OVERALL AMBIANCE/ATMOSPHERE OF RBGC *

- EXCELLENT
- VERY GOOD
- GOOD
- AVERAGE
- POOR

ADMINISTRATIVE OFFICE SUPPORT AND RESPONSE AT RBGC *

- EXCELLENT
- VERY GOOD
- GOOD
- AVERAGE
- POOR

QUALITY OF COLLEGE INFRASTRUCTURE *

- EXCELLENT
- VERY GOOD
- GOOD
- AVERAGE
- POOR

QUALITY OF TEACHING-LEARNING AT RBGC *

- EXCELLENT
- VERY GOOD
- GOOD
- AVERAGE
- POOR

DID RBGC INSTILL CORE HUMAN VALUES IN YOU?

- Yes
- No
- DON'T KNOW/CAN'T SAY

DOES THE COLLEGE PREPARE STUDENTS FOR THE FUTURE (PROFESSIONALLY)

- Yes
- No
- DON'T KNOW/CAN'T SAY

DOES THE COLLEGE PREPARE STUDENTS FOR THE FUTURE (SOCIAL SKILLS AND PERSONAL WELL BEING)

- Yes
- No
- DON'T KNOW/CAN'T SAY

WOULD YOU LIKE TO JOIN FUTURE COLLEGE ACTIVITIES *

- Yes
- No

WOULD YOU LIKE TO GET UPDATES ABOUT COLLEGE ACTIVITIES *

- Yes
- No

SUGGESTIONS/COMMENTS

This content is neither created nor endorsed by Google.

Google Forms

ALUMNI FEEDBACK OF RANI BIRLA GIRLS' COLLEGE 2019-20

All Alumni of Rani Birla Girls' College are requested to fill up this feedback form. Data collected will be utilized for college record and can be presented for NAAC Assessment and Accreditation of the institution.

NAME *

Minu Melwani

PHONE NUMBER *

8072831811

EMAIL ID *

minumelwani@gmail.com

YEAR OF PASSING OUT (e.g. 2018-19) *

2002



CITY AND COUNTRY OF PRESENT RESIDENCE (e.g. Kolkata, India) *

Kolkata

HIGHEST QUALIFICATION *

- GRADUATE
- POST-GRADUATE
- PROFESSIONAL DEGREE/DIPLOMA (e.g. MBA , MCA)
- Other:

COURSE OF STUDY AT RBGC *

EDUCATION HONOURS ▼

CURRENT STATUS *

- STUDENT
- EMPLOYED (SERVICE)
- SELF EMPLOYED/BUSINESS
- NOT WORKING

If Student

NAME OF THE COURSE YOU ARE CURRENTLY PURSUING *

Choose ▼

NAME OF THE INSTITUTION/EXAM CURRENTLY REGISTERED AT *

YOUR RESPONSE

OVERALL AMBIANCE/ATMOSPHERE OF RBGC *

- EXCELLENT
- VERY GOOD
- GOOD
- AVERAGE
- POOR

ADMINISTRATIVE OFFICE SUPPORT AND RESPONSE AT RBGC *

- EXCELLENT
- VERY GOOD
- GOOD
- AVERAGE
- POOR

QUALITY OF COLLEGE INFRASTRUCTURE *

- EXCELLENT
- VERY GOOD
- GOOD
- AVERAGE
- POOR

QUALITY OF TEACHING-LEARNING AT RBGC *

- EXCELLENT
- VERY GOOD
- GOOD
- AVERAGE
- POOR

DID RBGC INSTILL CORE HUMAN VALUES IN YOU?

- Yes
- No
- DON'T KNOW/CAN'T SAY

DOES THE COLLEGE PREPARE STUDENTS FOR THE FUTURE (PROFESSIONALLY)

- Yes
- No
- DON'T KNOW/CAN'T SAY

DOES THE COLLEGE PREPARE STUDENTS FOR THE FUTURE (SOCIAL SKILLS AND PERSONAL WELL BEING)

- Yes
- No
- DON'T KNOW/CAN'T SAY

WOULD YOU LIKE TO JOIN FUTURE COLLEGE ACTIVITIES *

- Yes
- No

WOULD YOU LIKE TO GET UPDATES ABOUT COLLEGE ACTIVITIES *

- Yes
- No

SUGGESTIONS/COMMENTS

This content is neither created nor endorsed by Google.

Google Forms

Rani Birla Girls' College

NAAC

Criterion 1

1.4.1 - Institution obtains feedback on the syllabus and its transaction from the alumni students.

Alumni students are directed to rate their institution.

Email *

khatoonfarida0032@gmail.com

Year of passing *

2019

2020

2021

2022

2023

Subject *

- English Honours
- Education Honours
- Geography Honours
- History Honours
- Political Science Honours
- Sociology Honours
- Hindi Honours
- Journalism and Mass communication Honours
- B.A. General
- B.Sc. General
- B.A. Major (CMEV)
- B.FAD Honours

1.How would you have rated the department in curricular delivery and transaction through blended mode? *

Lowest

1

2

3

4

5

Highest

2. How would you have rated the teaching practices in this department in terms of making the syllabus more understandable? *

Lowest

1

2

3

4

5

Highest

3. How would you have rated the syllabus progression and completion in this department? *

Lowest

1

2

3

4

5

Highest

4. How would you have rated the access you had to the central library? *

Lowest

1

2

3

4

5

Highest

5. How would you have rated the provisions of remedial classes held in your department? *

Lowest

1

2

3

4

5

Highest

6. How would you have rated the adherence (of the departmental teaching) to the prescribed university curriculum? *

Lowest

1

2

3

4

5

Highest

7. How would you have rated the department in dissemination of reading resources and study material? *

Lowest

1

2

3

4

5

Highest

8. How would you have rated department in motivating you as a learner through its curricular delivery? *

Lowest

1

2

3

4

5

Highest

9. How would you have rated the quality and availability of reading resources in the library? *

Lowest

1

2

3

4

5

Highest

10. How would you have rated the availability of departmental teachers beyond class contact hours for further facilitating curricular delivery? *

Lowest

1

2

3

4

5

Highest

* Any Suggestions:-

This content is neither created nor endorsed by Google.

Google Forms

Rani Birla Girls' College

NAAC

Criterion 1

1.4.1 - Institution obtains feedback on the syllabus and its transaction from the alumni students.

Alumni students are directed to rate their institution.

Email *

alisamina183@gmail.com

Year of passing *

2019

2020

2021

2022

2023

Subject *

- English Honours
- Education Honours
- Geography Honours
- History Honours
- Political Science Honours
- Sociology Honours
- Hindi Honours
- Journalism and Mass communication Honours
- B.A. General
- B.Sc. General
- B.A. Major (CMEV)
- B.FAD Honours

1.How would you have rated the department in curricular delivery and transaction through blended mode? *

Lowest

1

2

3

4

5

Highest

2. How would you have rated the teaching practices in this department in terms of making the syllabus more understandable? *

Lowest

1

2

3

4

5

Highest

3. How would you have rated the syllabus progression and completion in this department? *

Lowest

1

2

3

4

5

Highest

4. How would you have rated the access you had to the central library? *

Lowest

1

2

3

4

5

Highest

5. How would you have rated the provisions of remedial classes held in your department? *

Lowest

1

2

3

4

5

Highest

6. How would you have rated the adherence (of the departmental teaching) to the prescribed university curriculum? *

Lowest

1

2

3

4

5

Highest

7. How would you have rated the department in dissemination of reading resources and study material? *

Lowest

1

2

3

4

5

Highest

8. How would you have rated department in motivating you as a learner through its curricular delivery? *

Lowest

1

2

3

4

5

Highest

9. How would you have rated the quality and availability of reading resources in the library? *

Lowest

1

2

3

4

5

Highest

10. How would you have rated the availability of departmental teachers beyond class contact hours for further facilitating curricular delivery? *

Lowest

1

2

3

4

5

Highest

* Any Suggestions:-

Improvement in infrastructure is required

A lot.

Thank you.

This content is neither created nor endorsed by Google.

Google Forms